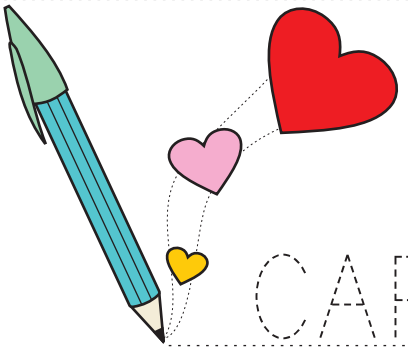

CARA BEFANA,

www.maestramary.altervista.org